

FRONT ELEVATION

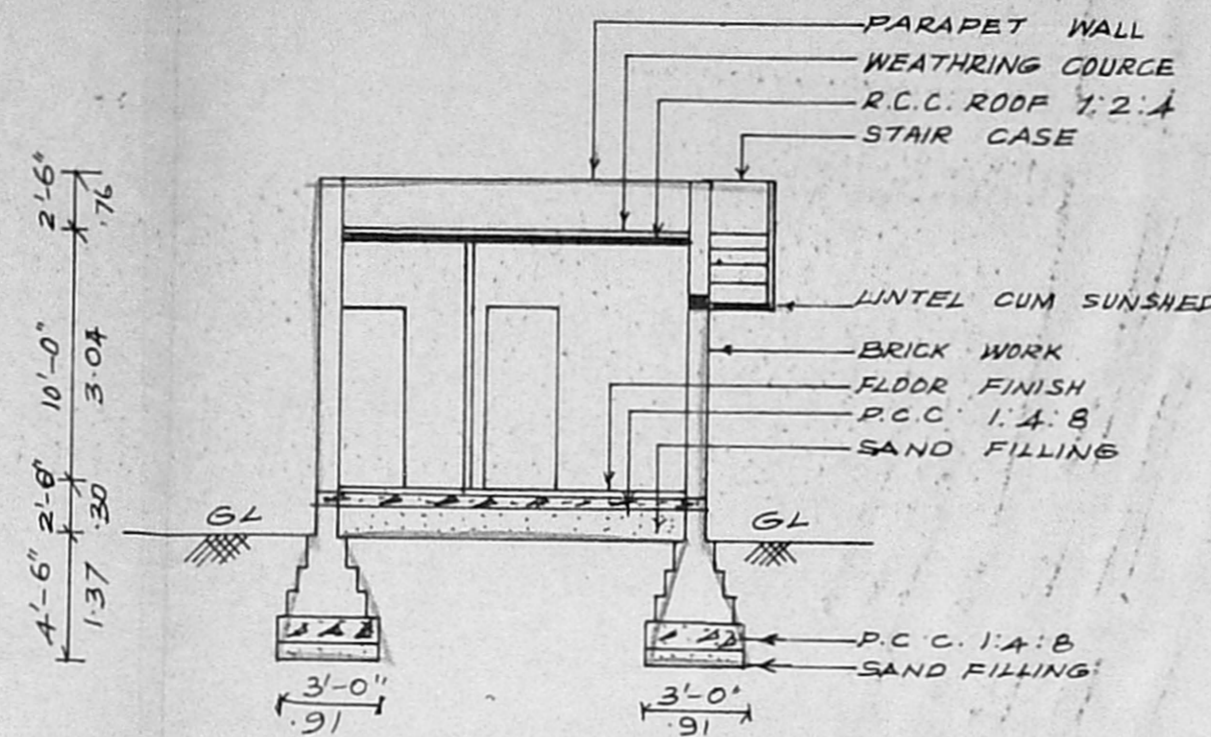

SECTION ON 'AB'

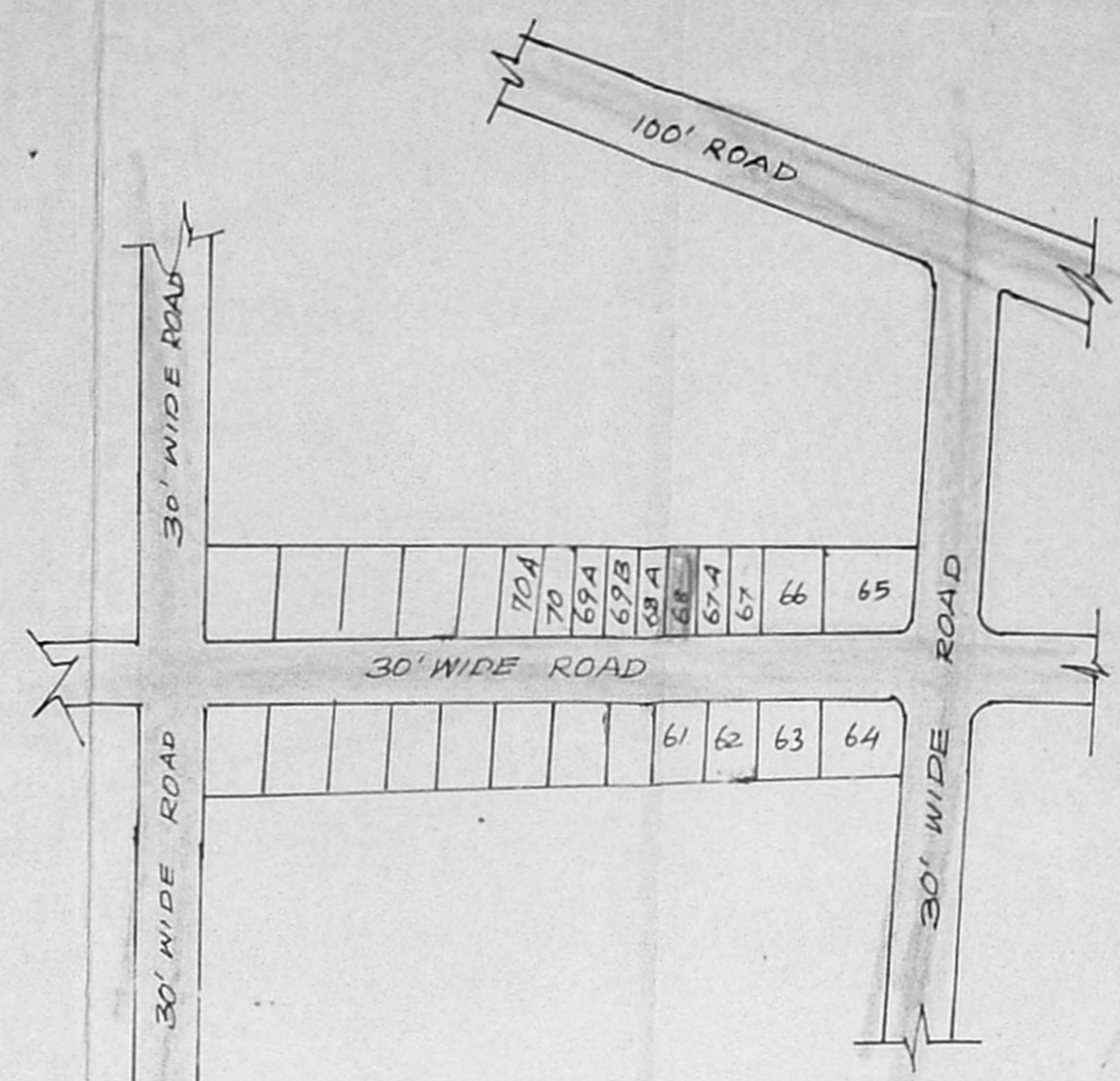

KEY PLAN (NOT TO SCALE)

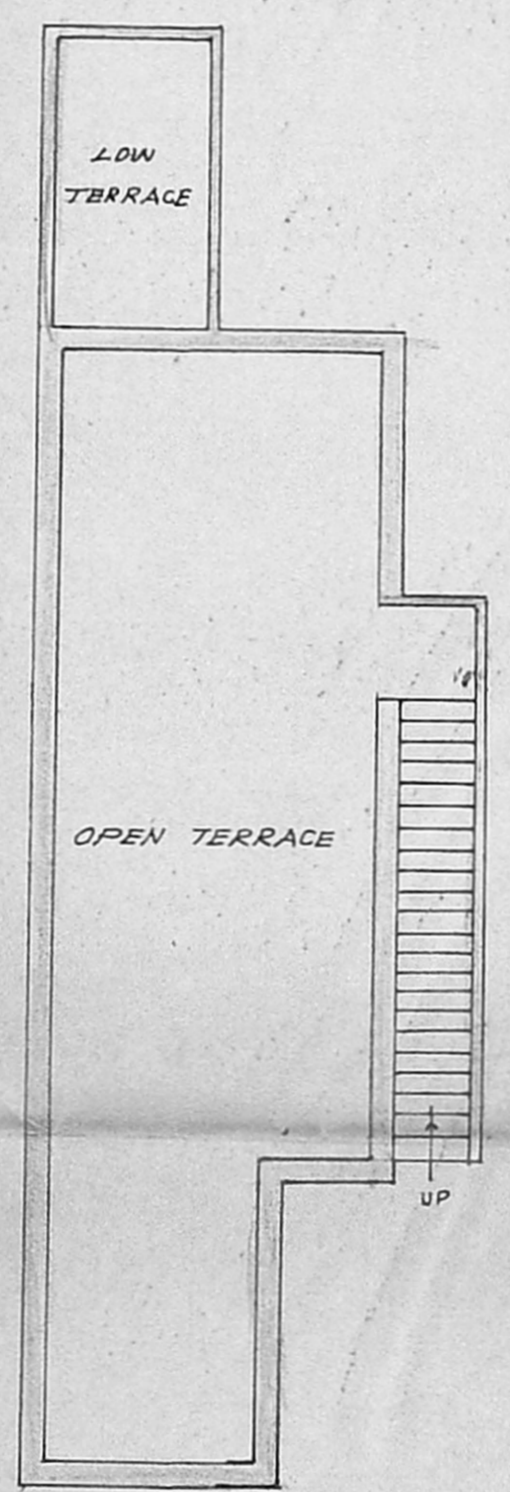
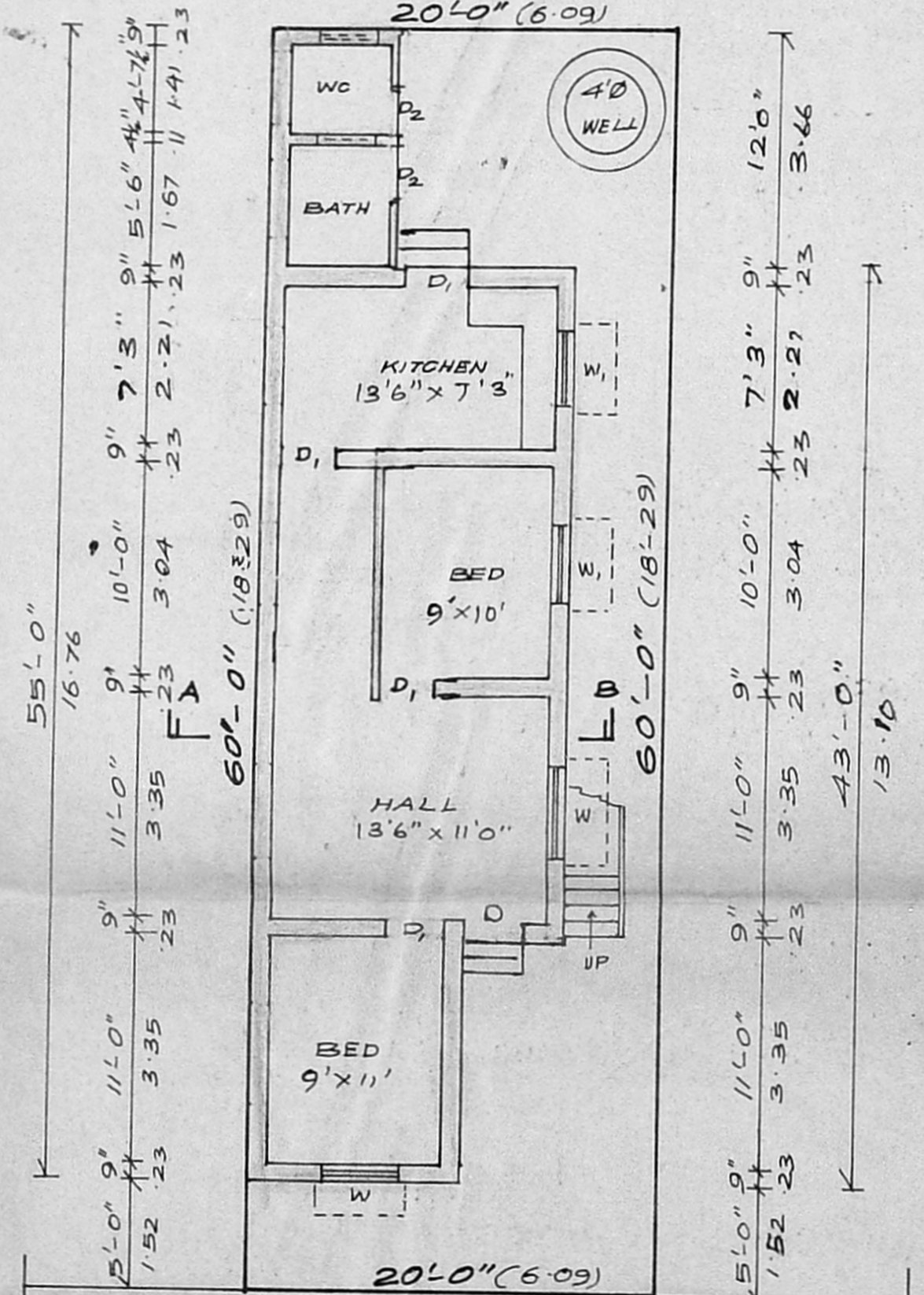
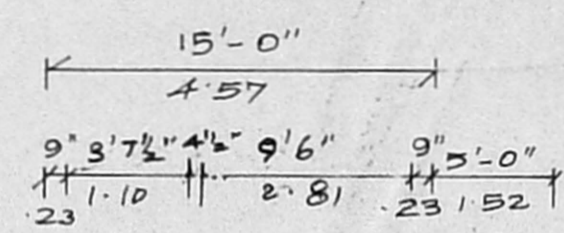

TERRACE FLOOR PLAN

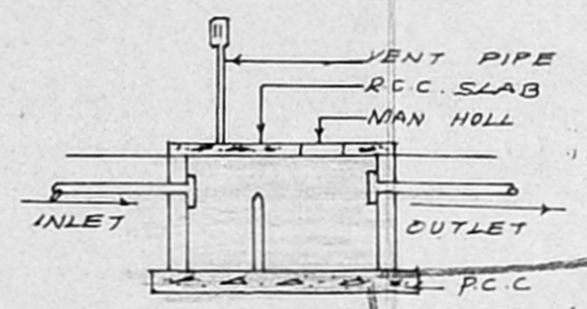

SECTION

DETAILS OF SEPTIC TANK

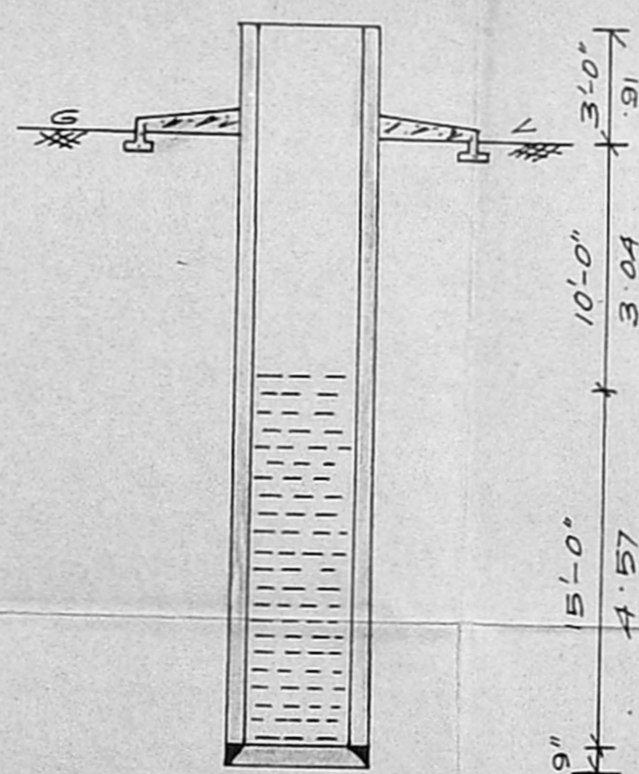

DETAILS OF WELL

APPROVED  
 SUBJECT TO THE CONDITIONS IN  
 THIS OFFICE LETTER.  
 No. A/ 421/92 Dtd. 06-02-02  
 FOR MEMBER SECRETARY  
 MADRAS METROPOLITAN  
 DEVELOPMENT AUTHORITY  
 MADRAS - 600 008.

Plot area = 111.60 sqm  
 Area = 63.02 sqm  
 FSS = 60.37  
 11.11  
 0.54

PLAN SHOWING THE PROPOSED  
 CONSTRUCTION OF RESIDENTIAL  
 BUILDING AT PLOT NO. 68  
 SARASWATHI NAGAR, R.S.  
 NO. 21/2 & 21/3, OF MADI-  
 PAKKAM VILLAGE, SAIDAPET  
 TALUK, CHENGALPUT DISTRICT.  
 ULLAGARAM-PUZTHIVAKKAM T.P.

SCALE: 1" = 8'-0"

MMDA [A]/PP No. 1  
 C.No. A/421/92 NO. 118  
 Asst. ...

COLOUR INDEX

PROPOSED CONSTRUCTION [Symbol]  
 EXISTING ROADS [Symbol]  
 SITE BOUNDARY [Symbol]

A.P. DP

SCHEDULE OF JOINERIES

D	- DOOR	3'-3" x 7'-0"
D1	- DOOR	3'-0" x 7'-0"
D2	- DOOR	2'-6" x 6'-6"
W	- WINDOW	4'-6" x 4'-6"
W1	- WINDOW	4'-0" x 4'-6"
V	- VENTILATOR	2'-0" x 1'-0"

AREA PARTICULARS

SITE EXTENT	: 1200 SQFT. (111.54 SQMT)
BUILDUP AREA	: 636 SQFT. (59.10 SQMT)

OWNER: V4294729

C. GANESAN.  
 LICENSED SURVEYOR.  
 Alandur Municipality, Tambaram Municipality,  
 159, Karuneeagar Street, Adambakkam,  
 MADRAS-600 088.

LICENSED SURVEYOR.

SITE PLAN AND PLAN

